

4/23/01: open

Patrice Bragg

P.O. Box 1703
Anaheim, Ca 92815
714-306-3645

Email: geminipb1987@gmail.com

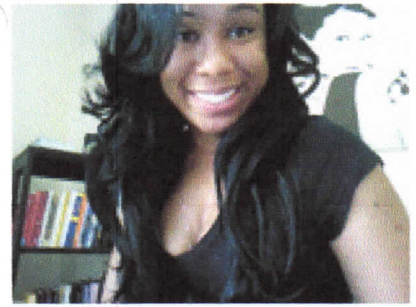

Experience & Skills

Customer Service Skills

Receptionist Skills

Assistant Skills

Processing

Licensed Phlebotomist

Dispatcher

Work well with others

Education

1992-2001

Crystal Cathedral Academy
Graduated Elementary School

Garden Grove, Ca

2001-2005

Orange County High School of the Arts
High school Student of Film and Television

Santa Ana, Ca

2000-2004

Santa Ana College

Santa Ana, Ca

Tennis

Volleyball

Speech Communication

Sign Language

2002

Lincoln Adult Education Center
Typing

Garden Grove, Ca

2005-2009

Orange Coast College

Costa Mesa, Ca

Woman's Rowing

English

Reading

Psych

Anthropology

Political Science

Anatomy

General Ed

2008-2011

North Orange County Regional Occupational Program

Anaheim, Ca

Medical Core

CNA Long Term Care

Medical Back Office

EKG Class

CNA Acute care

LVN Program

2012		
U.S. Colleges		Anaheim, Ca
Certified Phlebotomy Program		

2014		
Souther California Bartending School		Anaheim, Ca
Currently taking courses		

Work Experience

2006-2008	La Fitness Customer Service Representative Administrative Assistant	Irvine, Ca
-----------	---	------------

2007-2011	Atlantic Aviation Customer Service Representative Dispatcher	Santa Ana, Ca
-----------	--	---------------

2010-2012	Huntington Beach Hospital Certified nursing assistant	Huntington Beach, Ca
-----------	--	----------------------

2012- 2012	RSS Processing Correspondence Jr. Underwriter	Laguna Hills, Ca
------------	--	------------------

2013-2013	Secured Processing Head Receptionist Office Assistant Manager	Newport Beach, Ca
-----------	---	-------------------

2013-2014	Pristine Loss Mitigation Compliance Specialist	Anaheim, Ca
-----------	---	-------------